

Site Plan

Scale 1 in 240
(1:288)

KEY PLAN

Not to Scale

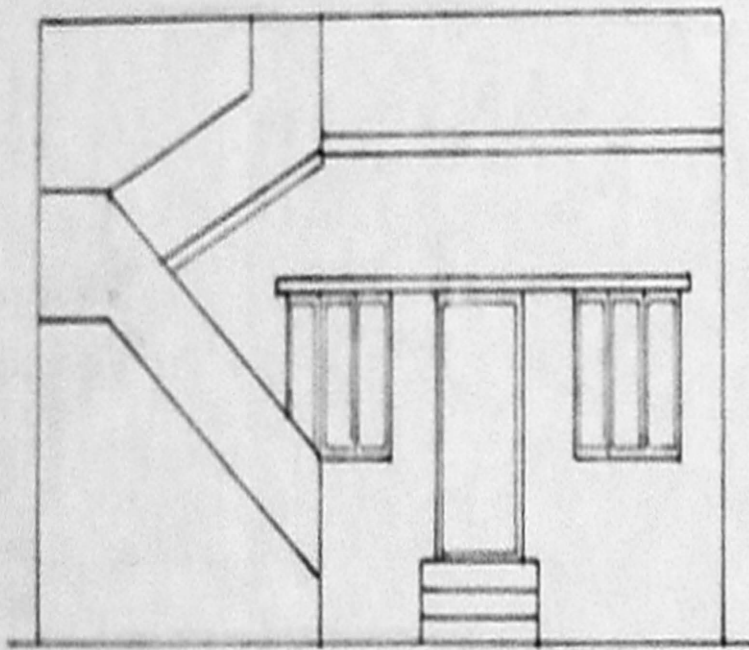

Elevation

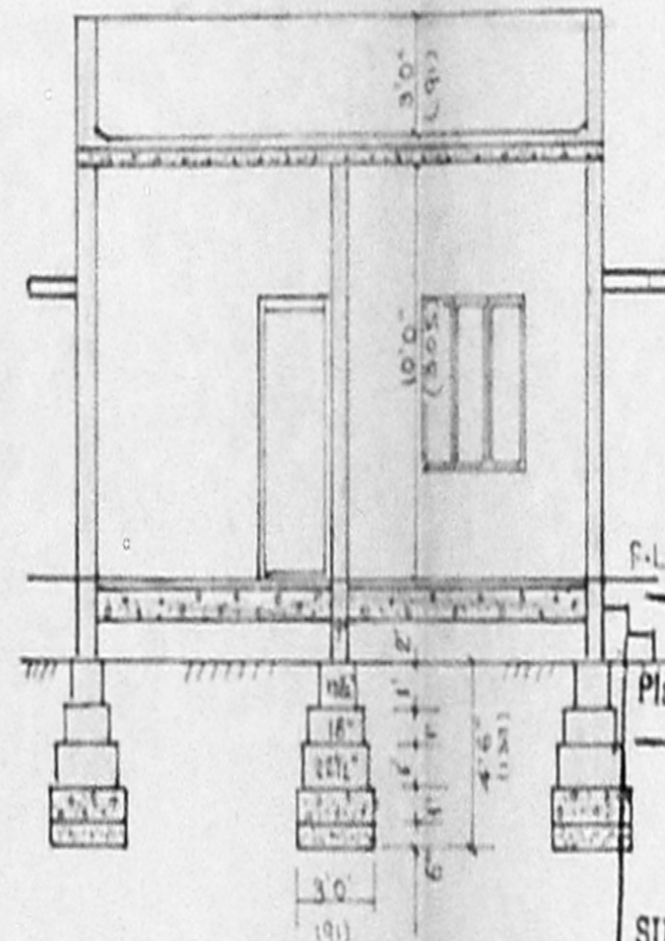

Section "A-B"

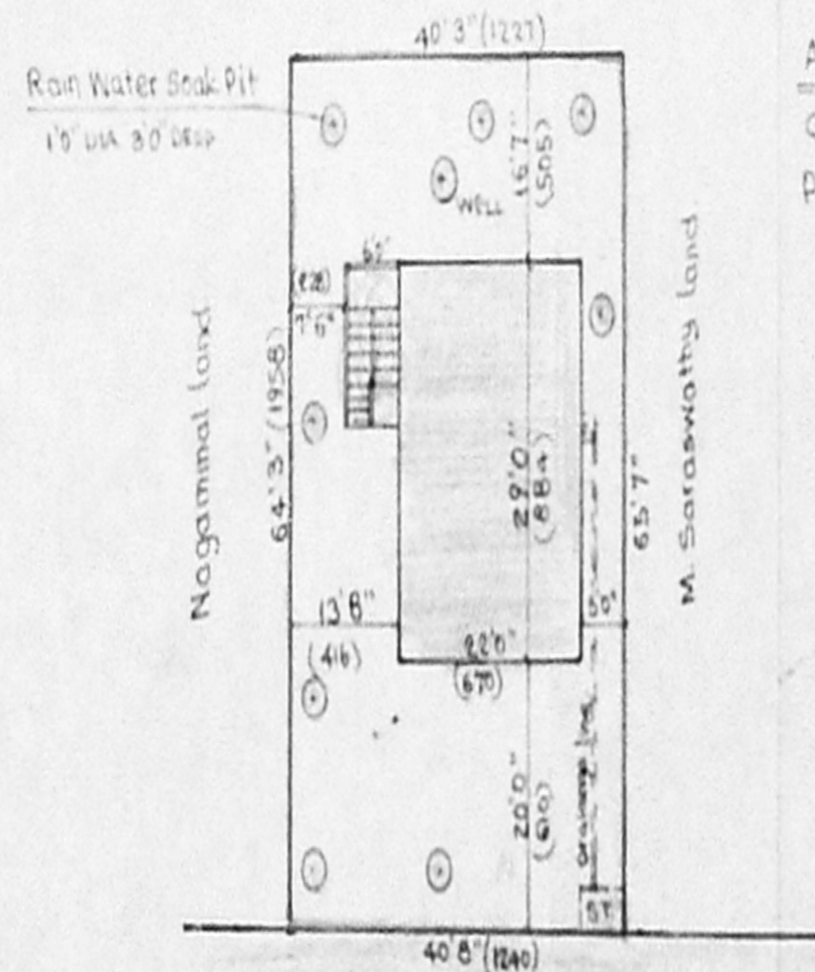

Area
Ground : 2636 sq ft (244.9m²)
Proposed : 638 sq ft (59.3m²)

Colour Index

Proposed : —
Exis. St : —
Boundary : —

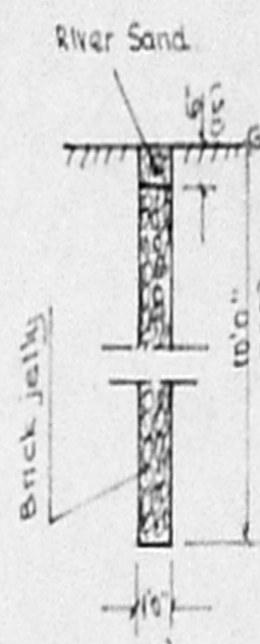

Rain Water Soak Pit

Planning Permit No. A/24225/267/97
Road 24' wide

APPROVED
SUBJECT TO THE CONDITIONS IN THIS OFFICE LETTER.
No. A1/7870/97 Metric units as given in cm in bracket

FOR MEMBER SECRETARY
MADRAS METROPOLITAN
DEVELOPMENT AUTHORITY
MADRAS - 600 008.

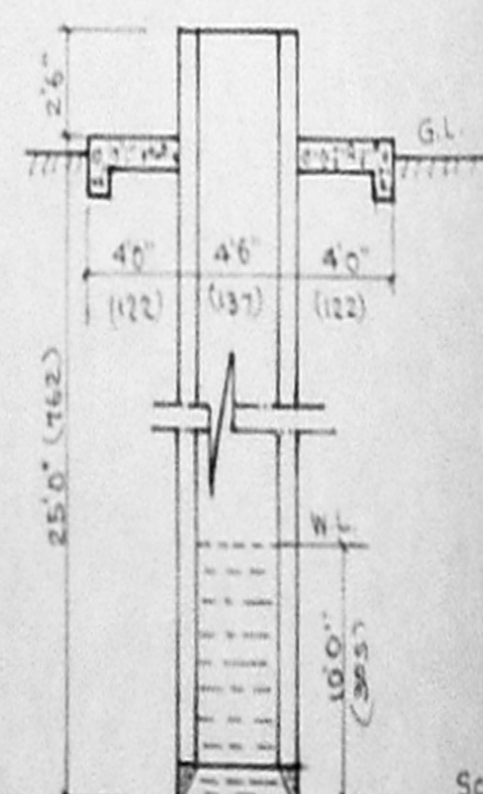

c.s of Well

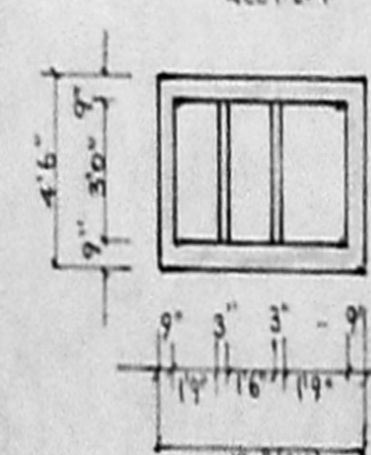
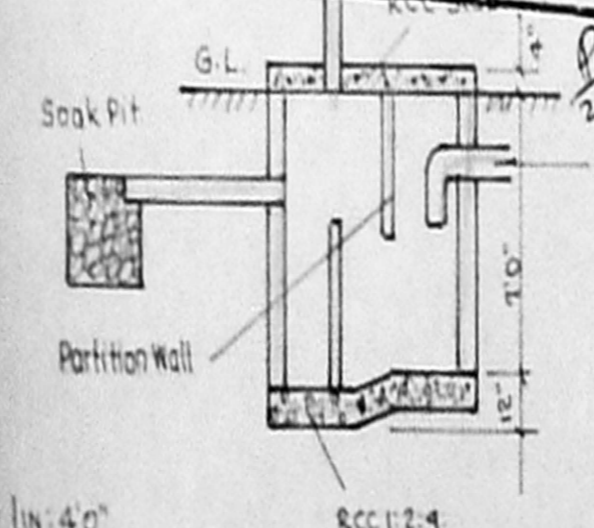

Plan of 5.Tank

Specifications:

Foundation Conc 1:2 Blue metal jelly in cm 1:4:8
All brick work in cm 1:6 with stock bricks RCC
2" in cm 1:2:4 12cm thk RCC lintel 1:2:4-15cm thk
Shade in cm 1:2:4-45cm wide plastering in cm 1:4
Top plastering in cm 1:3, 12mm thk weathering course 100mm thk
with brick jelly over two layer pressed tiles.

Joinery:

D: T.W. Door	3'6" x 6'6"	107 x 198
D: - Do -	3'0" x 6'6"	91 x 198
W: T.W. Window	4'6" x 4'0"	137 x 122
W: - Do -	3'0" x 4'0"	91 x 122
V: Ventilator	2'0" x 1'6"	61 x 45

x K. B. Srinivasan
OWNER M. B. Srinivasan

Phone: 434075
R. Mohan Rao, D.C.E.,
LICENSED SURVEYOR
Corporation of Madras
REG. No. 14
AMBATTUR TOWN SHIP
ALANDUR MUNICIPALITY
Licensed Surveyor & Consulting Engineer
Office: 16, Madley Road,
V. NAGAR, MADRAS - 600 019

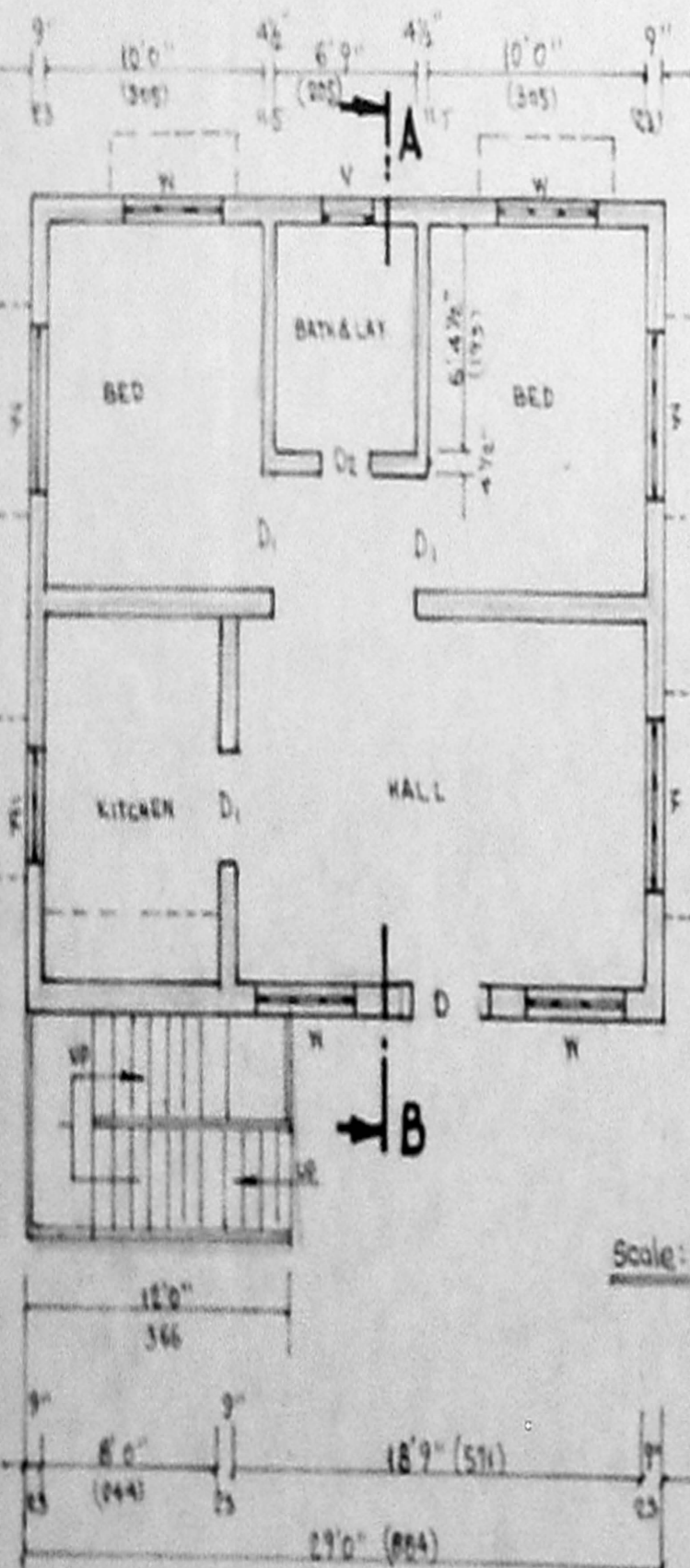

Plan

Plan showing the proposed Construction in Sr.No. 656/2A1, Patta No.617 at Panchayet Road, 138.Shollinganallor Village, Saidapet Taluk Chengelpet MGR Dist.